

CSU Bakersfield



COMMUNITY



**CONVERSATIONS**

Thursday, July 9, 2020

***Welcome!***



# Dr. Thomas Wallace

Vice President for Student Affairs



# Dr. Dwayne Cantrell

Associate Vice President for  
Enrollment Management

# Panelists



**Dr. Rhonda Dugan**  
Associate Professor, Department of  
Sociology



**Tanae McCall**  
Pell Grant Coordinator/Financial  
Aid Advisor



**Dr. Jeanine Kraybill**  
Associate Professor, Political  
Science



**Dr. Ivy Cargile**  
Assistant Professor, Political  
Science



**Dr. Bre Evans-Santiago**  
Associate Professor, Teacher  
Education



**Dr. David Sandles**  
Lecturer, Teacher Education



# Dr. Rhonda Dugan

Associate Professor, Department of  
Sociology



This Photo by Unknown Author is licensed under [CC BY-SA-NC](#)



This Photo by Unknown Author is licensed under [CC BY](#)



[This Photo](#) by Unknown Author is licensed under [CC BY-NC-ND](#)



# Recent Pew Research Trends about BLM

## Most Americans express support for the Black Lives Matter movement

% saying they \_\_\_ the Black Lives Matter movement

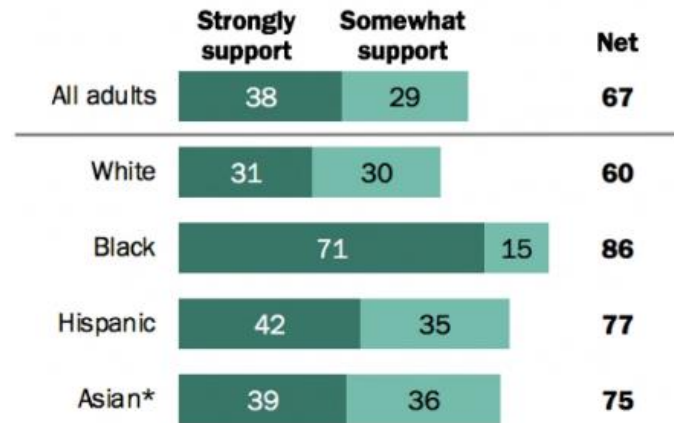

\*Asian adults were interviewed in English only.  
 Note: Figures may not add to subtotals due to rounding. White, black and Asian adults include those who report being only one race and are non-Hispanic. Hispanics are of any race.  
 Source: Survey of U.S. adults conducted June 4-10, 2020.  
 "Amid Protests, Majorities Across Racial and Ethnic Groups Express Support for the Black Lives Matter Movement"

PEW RESEARCH CENTER

## About two-thirds of Americans support Black Lives Matter, but views are deeply divided along partisan lines

% saying they \_\_\_ the Black Lives Matter movement

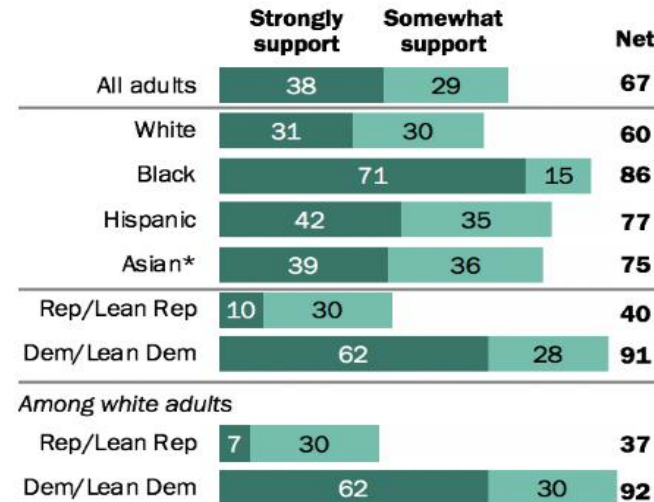

\*Asian adults were interviewed in English only.  
 Note: Figures may not add to subtotals due to rounding. White, black and Asian adults include those who report being only one race and are non-Hispanic. Hispanics are of any race.  
 Source: Survey of U.S. adults conducted June 4-10, 2020.  
 "Amid Protests, Majorities Across Racial and Ethnic Groups Express Support for the Black Lives Matter Movement"

PEW RESEARCH CENTER



# References

- ▶ Collins, Patricia Hill. 1990. *Black Feminist Thought: Knowledge, Consciousness, & the Politics of Empowerment*. Routledge.
- ▶ -----. 2005. *Black Sexual Politics: African Americans, Gender, and the New Racism*. Routledge
- ▶ Jim Crow Museum of Racist Memorabilia
  - [www.ferris.edu/jimcrow](http://www.ferris.edu/jimcrow)
- ▶ Recent Trends on Race
  - [www.pewresearch.org](http://www.pewresearch.org)



# Tanae McCall

Pell Grant Coordinator/Financial  
Aid Advisor

# RESPECT



- POSITIVE FEELING OR ACTION EXPRESSED TOWARDS SOMETHING OR SOMEONE
- SELF RESPECT (RESPECT FOR ONESELF)
- RESPECT OF OTHERS (RESPECT FELLOW HUMAN BEINGS)
- TREAT OTHERS THE WAY YOU WANT TO BE TREATED
- DEFEND YOURSELF AGAINST DISRESPECT
- RESPECT IS MAJOR PART OF HUMAN SOCIALIZATION
- WE OWE A BASIC LEVEL OF RESPECT TO OTHERS





# Dr. Jeanine Kraybill

Assistant Professor of Political  
Science



# Dr. Ivy Cargile

Assistant Professor of Political  
Science

# Intersectionality



○ When there are multiple characteristics (such as sex, race, ethnicity, sexual orientation) that overlap and thus interact to shape the multiple experiences and dimensions of Black women and of women of color

- Dr. Kimberlé Crenshaw



CHARLES MOORE/GETTY IMAGES

Police dogs, held by officers, jump at a man with torn trousers during a non-violent demonstration, Birmingham, Alabama, May 3, 1963.

# Transformational Legislation

Signed into law by President Lyndon Baines Johnson

- Civil Rights Act (1964) – prohibits discrimination in public places, ensured integration of schools, and other public facilities; also made employment discrimination illegal
- Voting Rights Act (1965) – goal's to overcome legal barriers at the state & local levels that prevented Blacks and other people of color from voting



# Department of Homeland Securities v. UC Regents (2020)

DHS's decision to rescind the DACA program was arbitrary and capricious under the Administrative Procedure Act.





# Dr. Bre Evans- Santiago

Associate Professor, Department of  
Sociology

# Black and LGBTQ+ at CSUB

Community Conversations  
Fall 2020

Dr. Bre Evans-Santiago

 @drevanssantiago

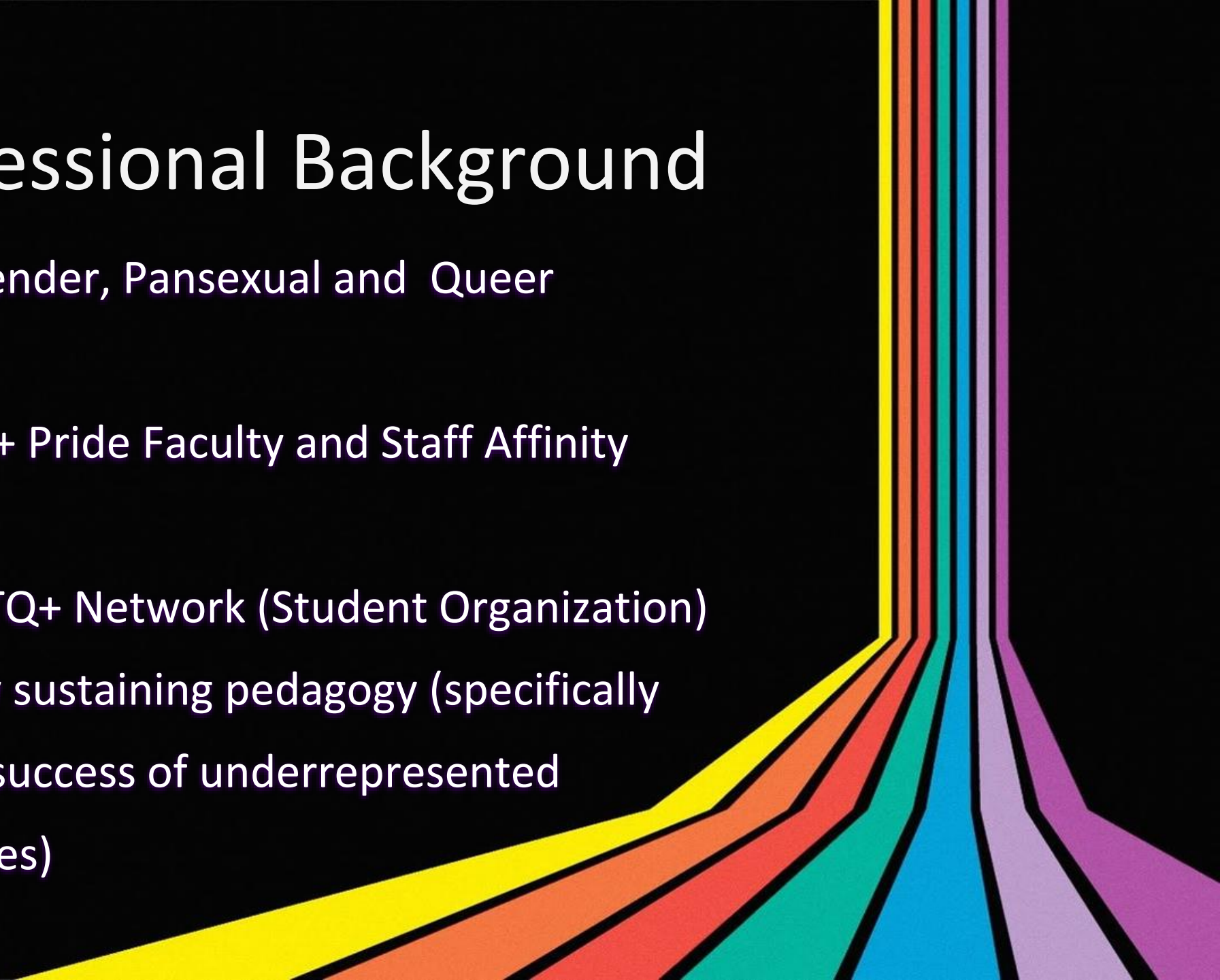

# My Professional Background

- She/Her/Hers, Cisgender, Pansexual and Queer
  - Teacher Educator
  - Co-Chair for LGBTQ+ Pride Faculty and Staff Affinity Group
  - Co-Advisor for LGBTQ+ Network (Student Organization)
  - Research: Culturally sustaining pedagogy (specifically the well-being and success of underrepresented intersecting identities)
- 

# Let's have the conversation...

- At least 39M of US population identify as Black and LGBTQ (Williams Institute, 2019)
- LGBTQ+ folx attend college!
- “Suicide is the 2nd leading cause of death among young people ages 10 to 24”
- “LGB youth seriously contemplate suicide at almost three times the rate of heterosexual youth.” (The Trevor Project)



# Quick Trans FAm Shout-Outs!



Marsha P. Johnson  
(August 24, 1945 – July  
6, 1992) Stonewall Riots



Brian Michael Smith  
First out trans male in TV  
Regularly Appearing



Indya Moore  
Transgender non-binary  
Actor

<https://www.nbcnews.com/feature/nbc-out/black-history-month-17-lgbtq-black-pioneers-who-made-history-n1130856>

# Black LGBTQ in Popculture Roll call

Lil Nas X, Musician  
Willow Smith, Musician  
& Host  
Sasha Lane, Actor  
Halsey, Musician  
Kehlani, Musician  
Amandla Stenberg,  
Actor  
Reece King, Model  
Indya Moore, Actor  
Kodie Shane, Musician  
Kiersey Clemons, Actor

Laverne Cox, Actor  
Jason Collins, NBA Player  
Ru Paul, Musician & Actor  
Janelle Monae, Musician  
LENA WAITHE, Actor  
Frank Ocean, Musician  
Don Lemon, News Anchor  
Angela Davis, Activist &  
Professor  
Billy Porter, Actor  
Todrick Hall, Broadway &  
Musician



# CSU Bakersfield

- The CSU believes in diversity and supporting the LGBTQ+ community (<https://www2.calstate.edu/impact-of-the-csu/diversity/Pages/LGBTQ-Centers.aspx>)
- CSUB ranks 3.5 stars in the pride college index (<http://www.campusprideindex.org/>)
- Lavender graduation (nationally recognized through HRC)
- Pride WEek
- Gender Neutral bathrooms
- Safe zone
- Two student organizations who focus on LGBTQ issues (LGBTQ+ Network and Club GEN)



# So, what now?

- Become one of the top 25 colleges in the nation that support LGBTQ+
  - ↔ Meet more of the pride college index standards
- Learn about the people around you
- Get visible displays of support and become more vocal
  - ↔ stop hateful language and actions
  - ↔ Use social media to promote social justice
- REcognize that violence, suicide, racism, homophobia are in our county and on our campus
- Become an ally

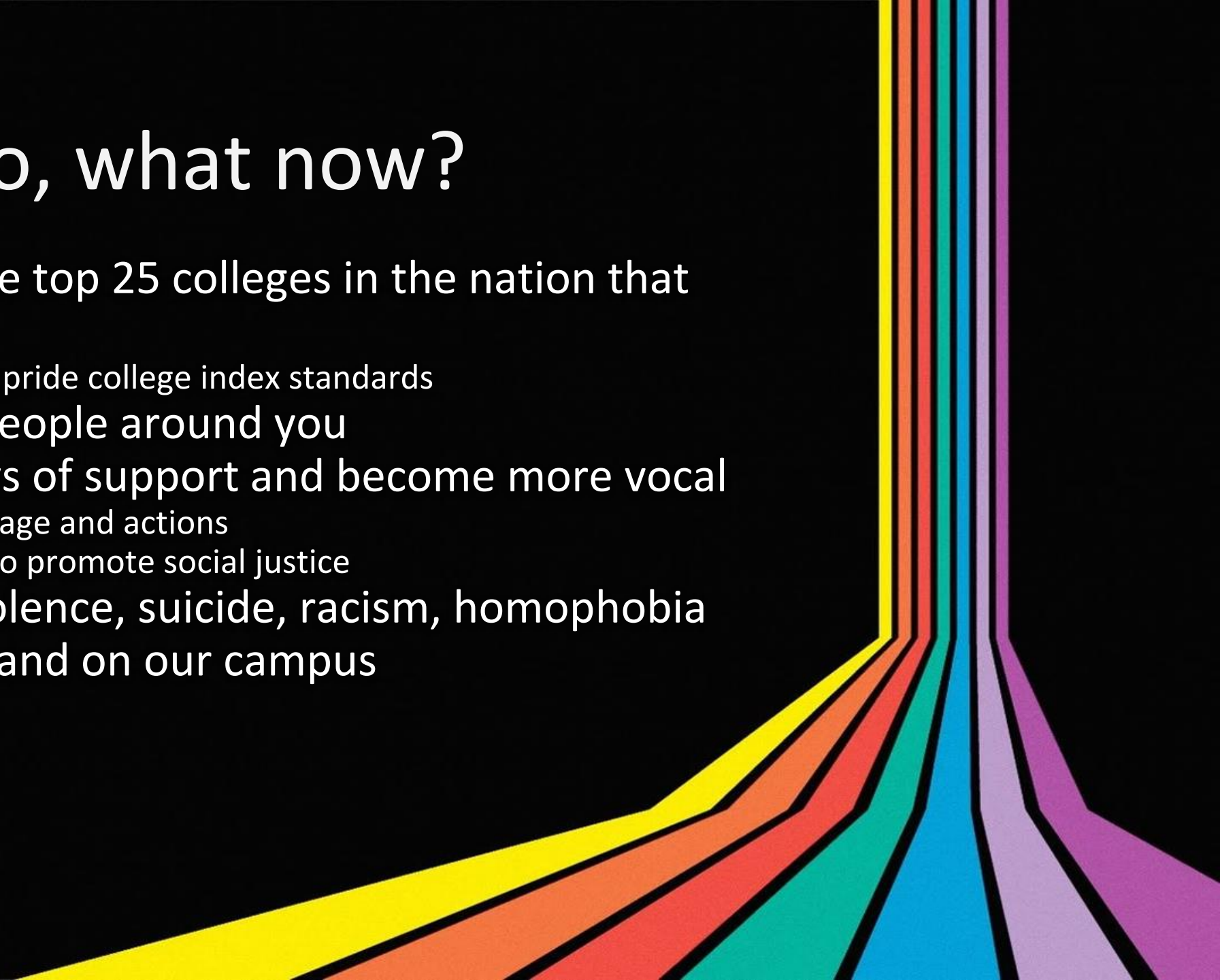

**Kris Rouse, 2020 graduate,  
victim of physical assault 5-13-20  
(right next to CSUB)**

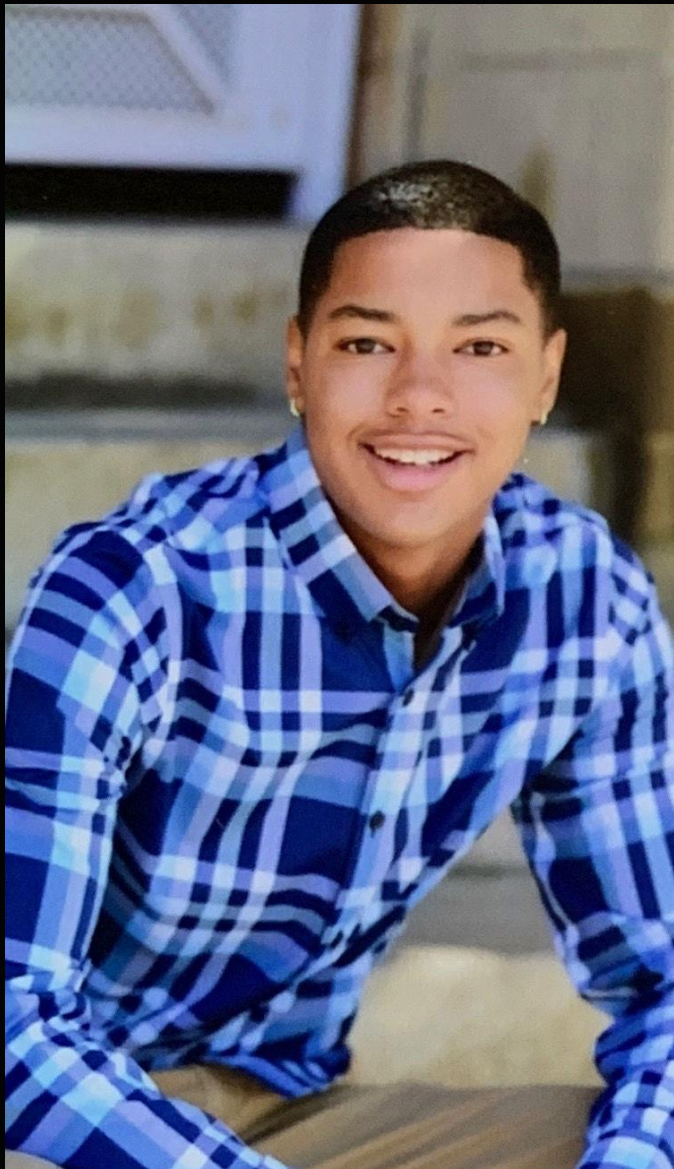

**In Our Own Backyard**



# Dr. David Sandles

Lecturer, Department of Teacher  
Education

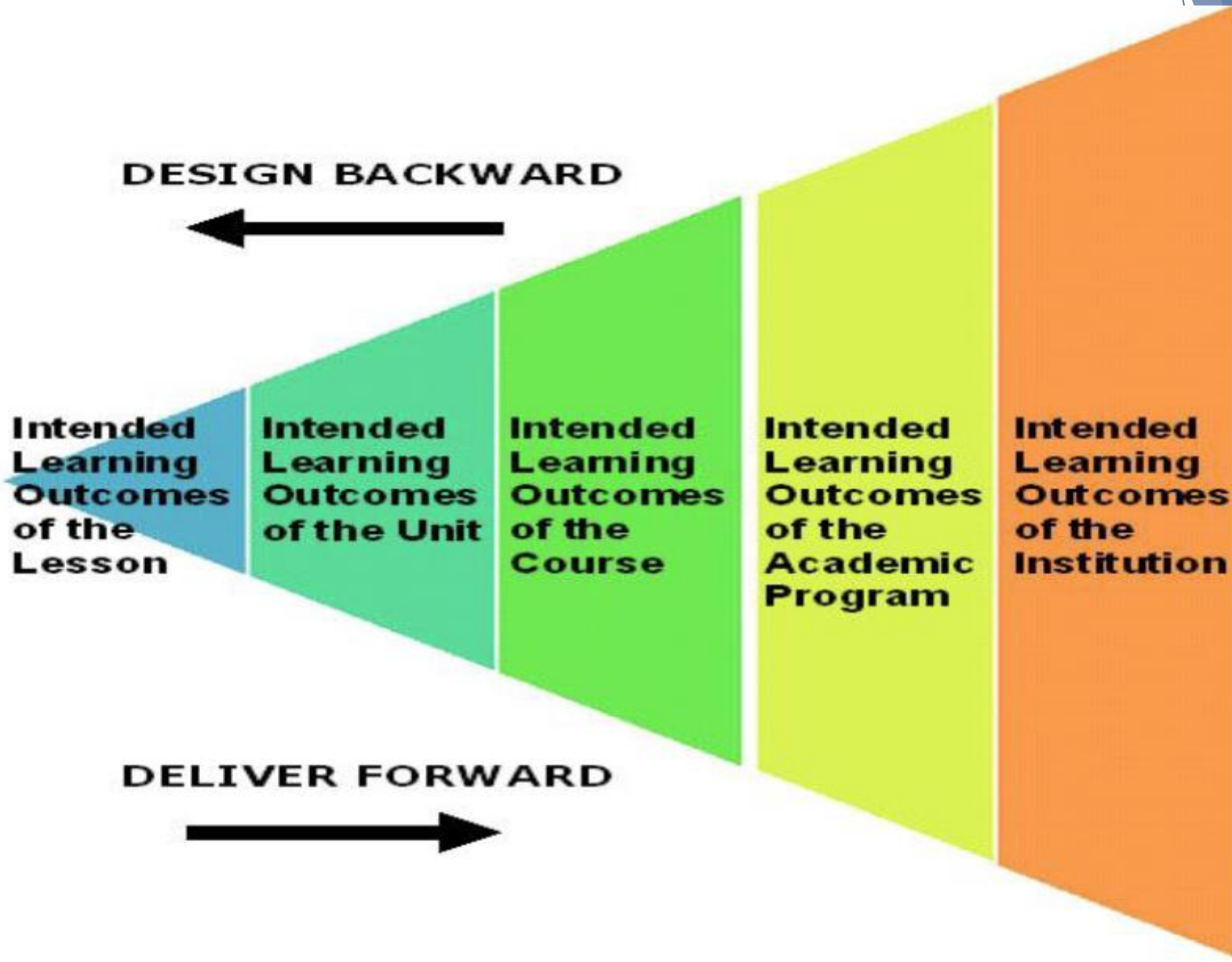

# Suggestions

- Be intentional about expressing the importance of college
- Provide early and regular exposure to CSUB's campus and offerings

CSU Bakersfield

COMMUNITY  
**CONVERSATIONS**

Thursday, July 9, 2020

**Q&A?**



CSU Bakersfield

COMMUNITY  
**CONVERSATIONS**

Thursday, July 9, 2020

***Closing Remarks***

***Thank you for joining us!***