California State University, Bakersfield

BUSINESS & ADMINISTRATIVE SERVICES (BAS) ORGANIZATIONAL CHART

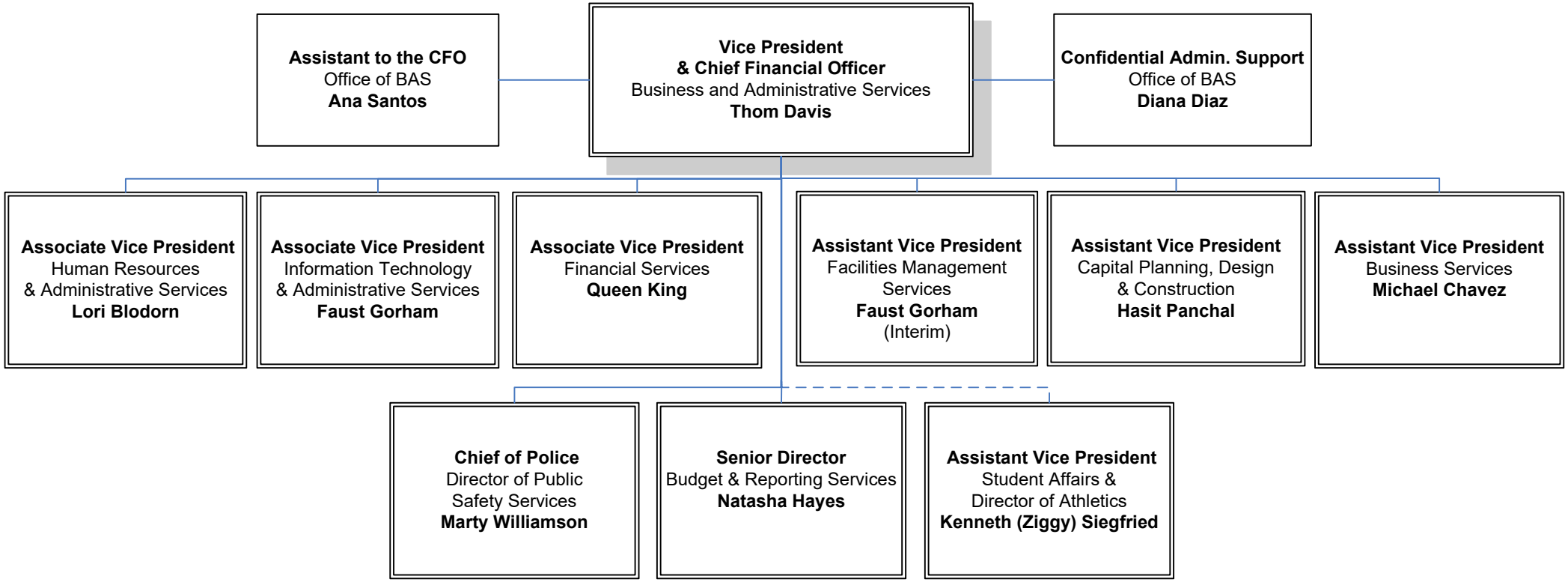

09.21