CALIFORNIA STATE UNIVERSITY, BAKERSFIELD

FACILITIES MANAGEMENT ORGANIZATION

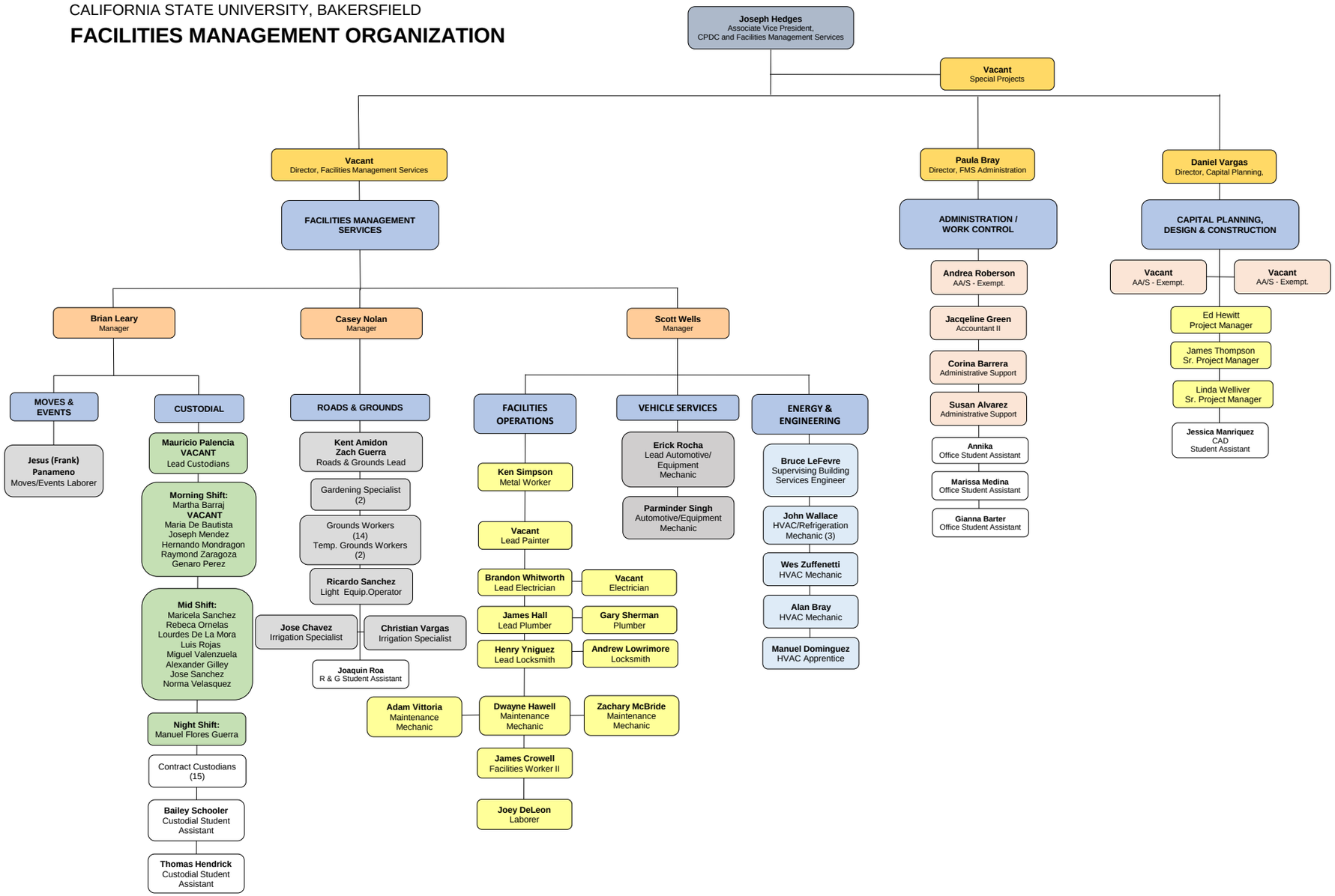

10/12/2022